

Community Advice Network



www.bradfordcan.org.uk



www.bradfordcan.org.uk

The Community Advice Network gives free, confidential, impartial, independent and reliable advice across Bradford district

Please read this first! It will help you make the most of this leaflet

All these advice centres are local charities. They give free, independent, impartial, confidential and reliable advice. Most of them can help with benefits and tax credits, debt, housing and homelessness and employment rights. Some can also help with immigration issues. They have all been awarded the national Advice Quality Standard.

This leaflet gives you details of the main offices of local advice centres. There are also lots of outreach advice services across Bradford, Shipley, Keighley and surrounding areas – eg in doctor's surgeries and Children's Centres. You can find all of these outreach services on our website: www.bradfordcan.org.uk

When you have found an advice centre that you want to visit, please ring them up in advance:

- check their opening times or ask how to book an appointment
- ask about disabled access if you have problems with mobility, seeing or hearing – some centres can offer home visits
- if you do not speak English and will need an interpreter

The Community Advice Network is a registered charity (number 1105947).

সমস্যা হয়েছে? পরামর্শ নিন! বেনিফিট, ঋণ, হাউজিং এবং ইমিগ্রেশনের ব্যাপারে সাহায্য
পাওয়ার একটি নির্দেশিকা। Bengali

**Masz Problem? Skorzystaj z pomocy! Przewodnik do uzyskania pomocy w zakresie benefitów,
debetu, zamieszkania i imigracji.** Polish

Máte problém? Získajte poradenstvo! Poradíme Vám s benefitmi, dlhmi, bývaním a imigraciou.
Slovak

کوئی مسئلہ درپیش ہے؟ مشورہ حاصل کریں! بنی فیٹس، قرض، ہاؤسنگ اور امیگریشن سے متعلق مدد حاصل کرنے کے لیے ایک گائیڈ۔

Urdu

Bradford district-wide advice centres

Age UK (Bradford District)

Tel: 01274 391190

Address: Starting Point Information Centre,
32 Kirkgate, BRADFORD BD1 1NQ

Advice on: benefits, community care, housing and
consumer issues

Website: www.ageuk.org.uk

Bradford & Airedale Citizens Advice Bureau (CAB)

Tel: 08442 451 282

Address: George Street, BRADFORD BD1 5AA
Advice on: Benefit/tax credits, debt, employment rights,
housing, immigration, community care, consumer and
more

Website: www.citizensadvice.org.uk

Bradford Law Centre

Tel: 01274 306 617

Address: 31 Manor Row, BRADFORD BD1 4PS
Advice on: Employment rights and immigration/asylum
Website: www.bradfordlawcentre.org.uk

Bradford & Airedale Cancer Support

Tel: 01274 776688

Address: Daisy House Farm, 44 Smith Lane,
BRADFORD BD9 6DA

Advice on: Benefit/tax credits

Website: www.bradfordcancersupport.org.uk

Bradnet (disability support)

Tel: 01274 224 444

Address: Noor House, 11 Bradford Lane.
Laisterdyke, BRADFORD BD3 8LP

Advice on: Housing, Employment Rights,
Health/Community Care, Education

Website: www.bradnet.org.uk

CHAS @ St Vincent's

Tel: 01274 726 790

Address: Allenby House, BRADFORD BD3 0DZ
Advice on: Housing and homelessness, debt

Website:

chasbradford.btck.co.uk/AdviceandSupportServices

Disability Advice Bradford

Tel: 01274 594 173

Address: 103 Dockfield Rd, SHIPLEY BD17 7AR

Advice on: Benefit/tax credits and disability rights

Website: www.disabilityadvice.org.uk

Keyhouse (Bradford)

Tel: 01274 738 954

Address: Cavell House, 1-2 Eldon Terrace, Eldon Place,
BRADFORD BD1 3AY

Advice on: Benefit/tax credits, debt, housing

Website: www.keyhouse.co.uk



East and North Bradford area advice centres

Karmand Centre

Tel: 01274 669 593

Address: St Clements Church, Barkerend Road,
BRADFORD BD3 9EP

Advice on: Benefit/tax credits, debt, employment rights,
housing, immigration

Website: www.karmand.org.uk

Ravenscliffe Advice Centre

Tel: 01274 630 800

Address: The Gateway, 45 Thackeray Rd,
BRADFORD BD10 0JJ

Advice on: Benefit/tax credits, debt, employment rights,
housing

Website: www.thegateway.co.uk

Thorpe Edge Advice Service

Tel: 01274 620 031

Address: 14 York House, Idlethorpe, BRADFORD BD10 9ES

Advice on: Benefit/tax credits, debt, employment rights,
housing

Canterbury Advice Centre (Family Action)

Tel: 01274 577 571

Address: 1-3 Ringwood Rd, BRADFORD BD5 9LB

Advice on: Benefit/tax credits, debt, employment rights, housing, immigration

Website: www.family-action.org.uk

West Bowling Community Advice & Training Centre

Tel: 01274 733 770

Address: Clipstone St, BRADFORD BD5 8EA

Advice on: Benefit/tax credits, debt, employment rights, housing, immigration

Website: www.wbcentre.org.uk

West Bradford area advice centres

Girlington Advice & Training Centre

Tel: 01274 547 118

Address: Girlington Rd, BRADFORD BD8 9NN

Advice on: Benefit/tax credits, debt, employment rights, housing, immigration



Manningham Advice Centre

Tel: 0844 848 7904

Address: 203 Lumb Lane, Manningham, BRADFORD BD8 7SG

Advice on: Benefit/tax credits, debt, employment rights, housing, immigration

Website: www.manproj.org.uk

South Bradford area advice centres

Holmewood Outreach Advice Service

Tel: 01274 684 279

Address: Hopes Centre, Madison Ave, BRADFORD BD4 0JE

Advice on: Benefit/tax credits, debt, employment rights, housing

Website: www.hccbradford.org.uk/advice

Royds Advice Service

Tel: 01274 425 305

Address: Royds Community Association, 86 Fenwick Drive, Woodside, BRADFORD BD6 2RZ

Advice on: Benefit/tax credits, debt, employment rights, housing

Website: www.royds.org.uk/community-projects

South Bradford Advice

Tel: 01274 201 389

Address: 37 Smith Avenue, BRADFORD BD6 1HH

Advice on: Benefit/tax credits, debt, housing

Website: www.sbcn.org.uk

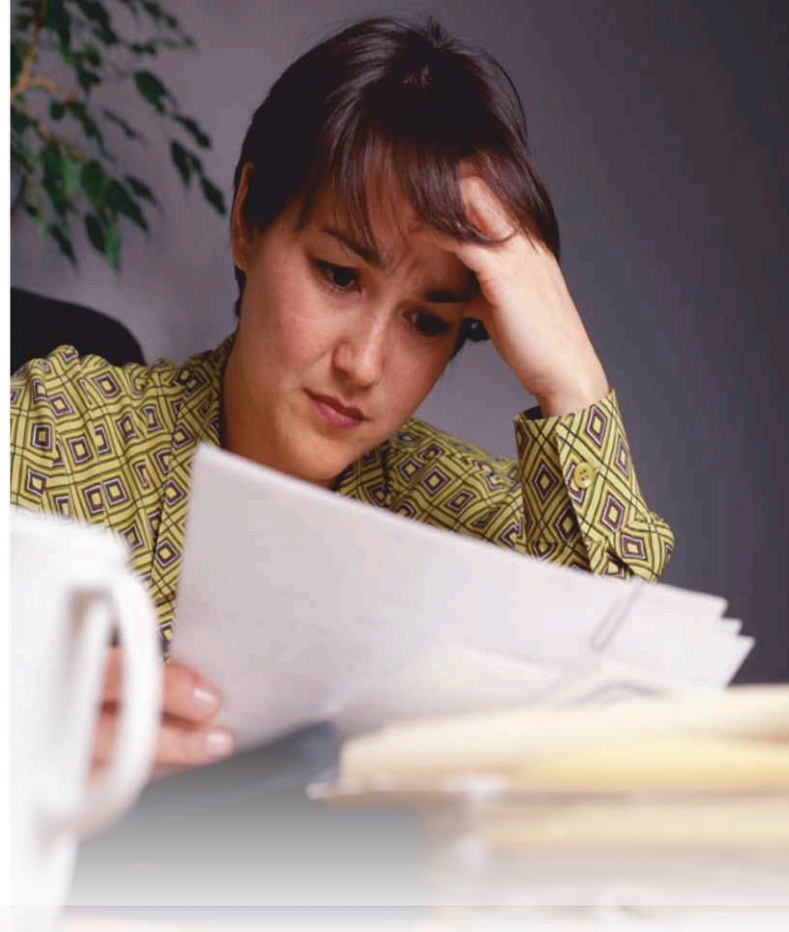

Shipley area advice centres

Bradford & Airedale Citizens Advice Bureau (CAB)

Tel: 08442 451 282

Address: 6-8 Windsor Road, SHIPLEY BD18 3EQ

Advice on: Benefit/tax credits, debt, employment rights, housing, immigration

Website: www.citizensadvice.org.uk

Windhill Advice Centre

Tel: 01274 588 831

Church Street, SHIPLEY BD18 2NR

Advice on: Benefit/tax credits, debt, employment rights, housing

Website: www.windhillcommunity.co.uk

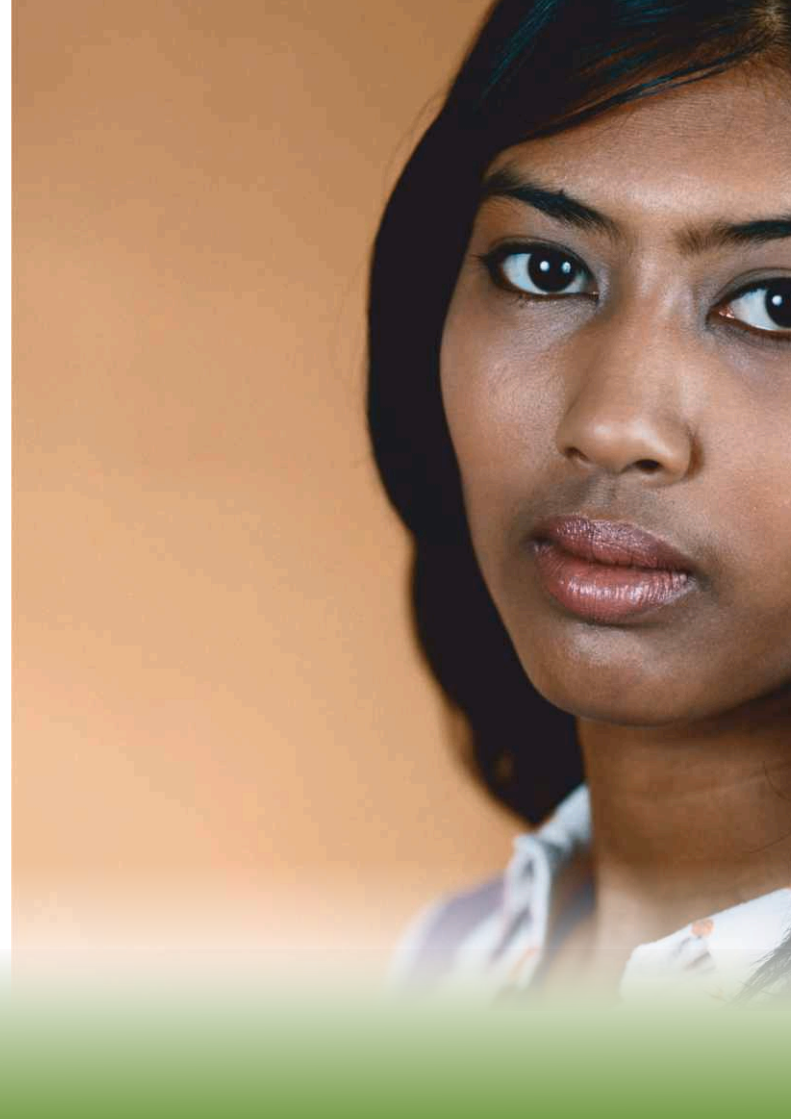

Keighley area advice centres

Bangladeshi Community Association

Tel: 01535 604 359

Address: Surma Building, Kensington St,
Keighley BD21 1PW

Advice on: Benefit/tax credits, debt, housing, immigration

Website: www.bca-keighley.org

Bradford & Airedale Citizens Advice Bureau (CAB)

Tel: 08442 451 282

Address: Central Hall, Alice Street, KEIGHLEY BD21 3JD

Advice on: Benefit/tax credits, debt, employment rights,
housing, immigration

Website: www.citizensadvice.org.uk

Keyhouse (Keighley)

Tel: 01535 211 311

Address: 130 North St, Keighley BD21 3AD

Advice on: Benefit/tax credits, debt, housing, immigration

Website: www.keyhouse.co.uk



Community Advice Network



Telephone Helplines

Community Advice Network (Bradford district)

08442 451282* _ advice about benefit/tax credits, debt,
employment rights, housing, immigration and more

Community Legal Advice

0845 345 4 345 – advice about benefits, tax credits, debt,
housing, employment rights and education rights

Turn2us

08088 022000 – advice about benefits and grants for
individuals

National Debtline

0808 808 4000 – advice on debt problems

Step Change

0800 138 1111 – advice on debt problems

Citizens Advice Consumer Service

0845 404 05 06 – advice on consumer problems

Tel: 08442 451282*

www.bradfordcan.org.uk

*Calls cost 5p per minute from a landline but more from a mobile. Mobile callers will be given a 0300 number to ring. This also costs 5p per minute. Advisers can call you back on request.